

Papai Noel Existe

Trompete

$\text{♩} = 146$

4

6

3

7

9

10

12

14

16

18

20

21

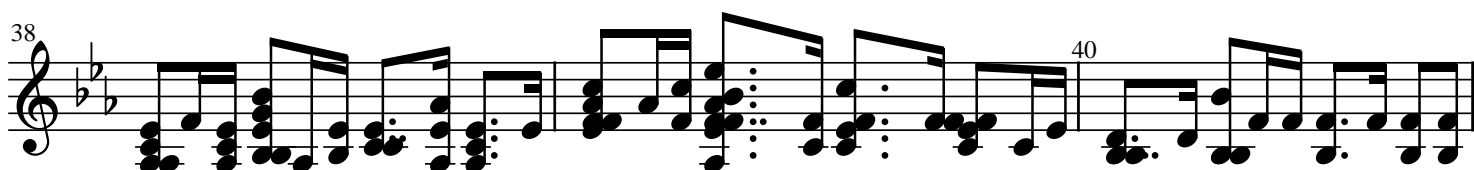
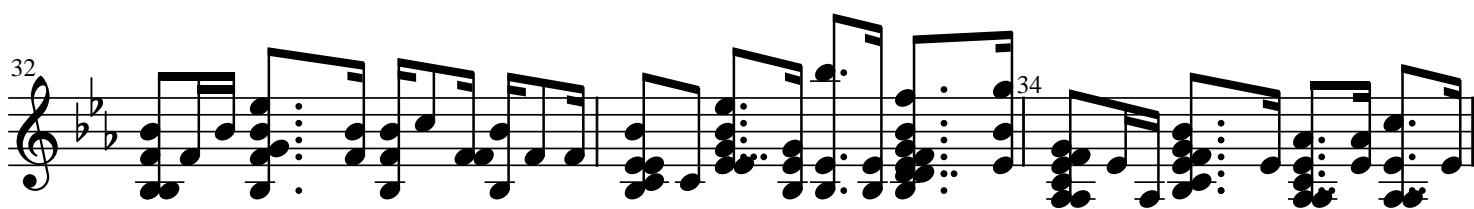
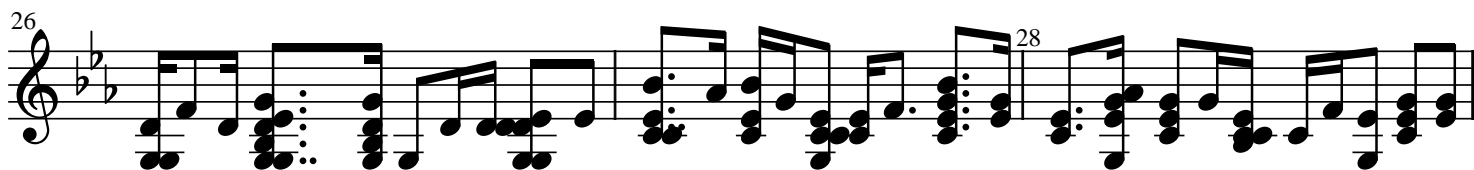
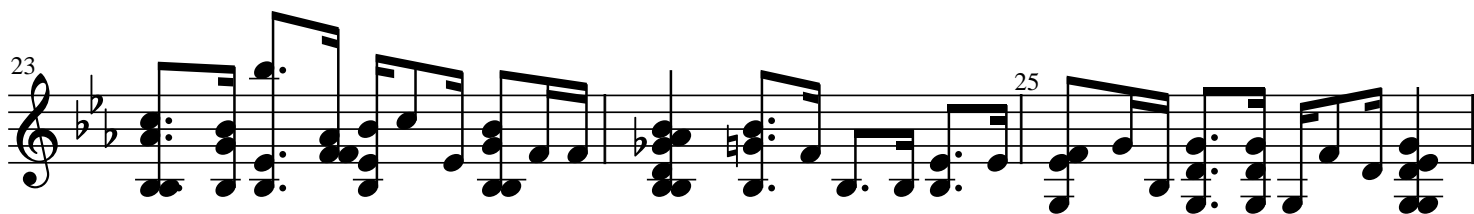

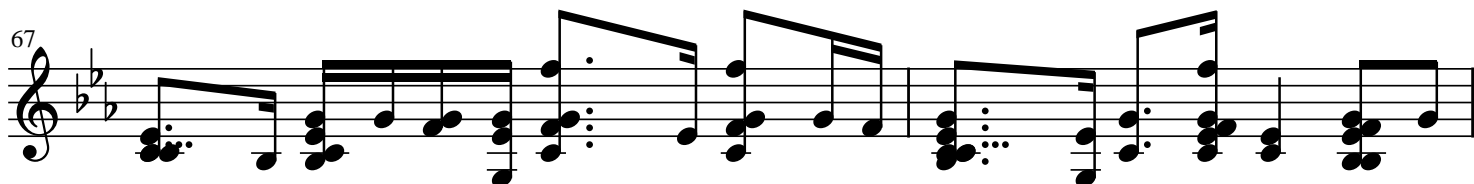
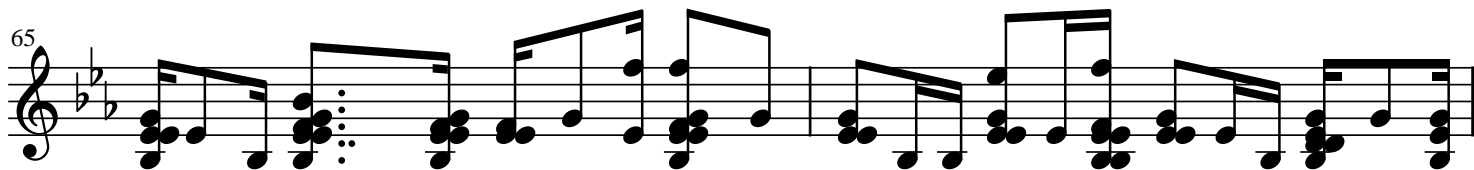
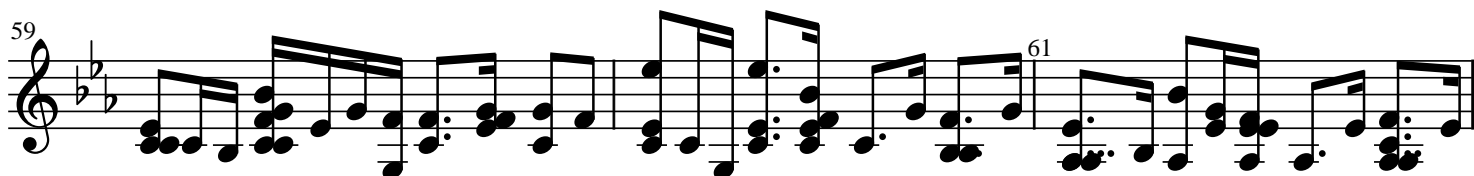
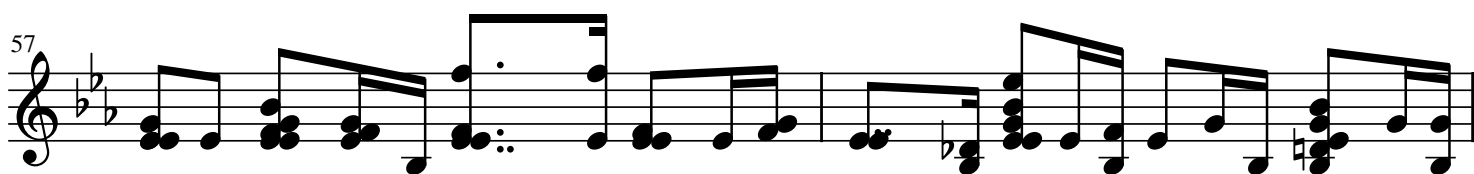
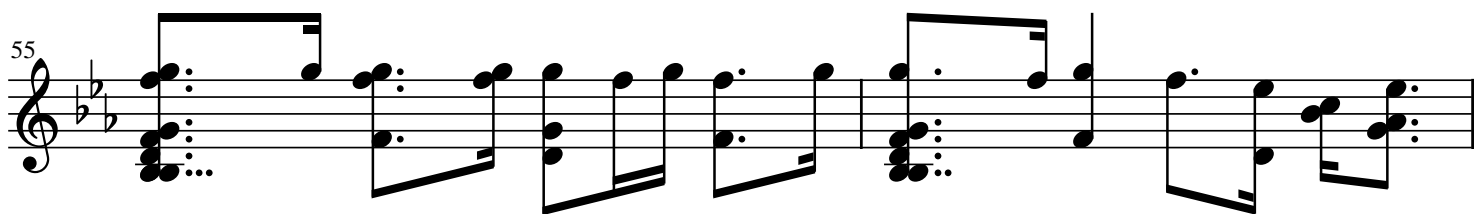
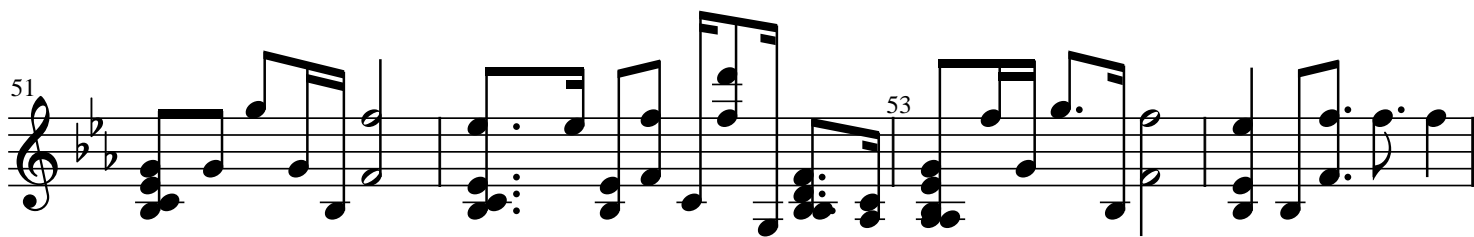
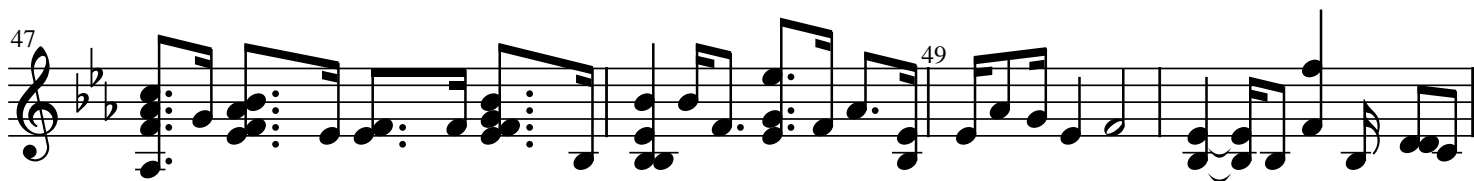

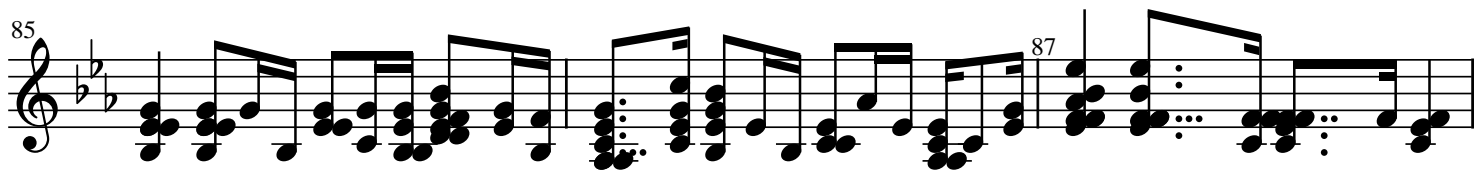
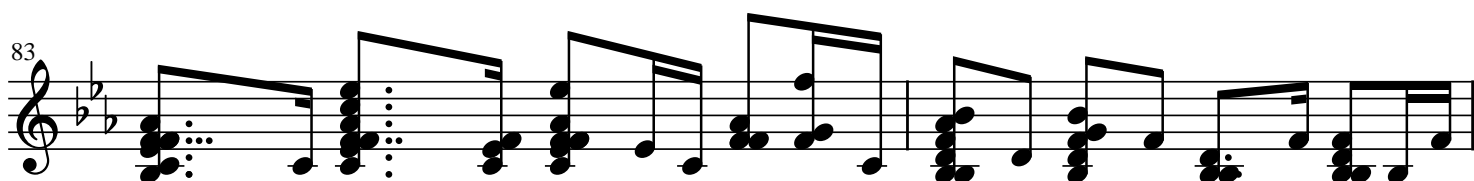
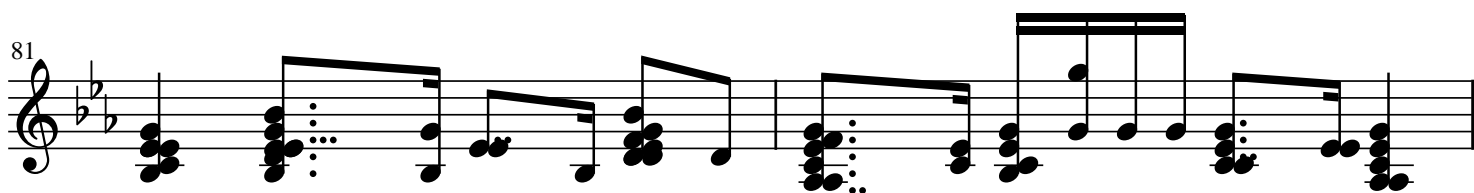
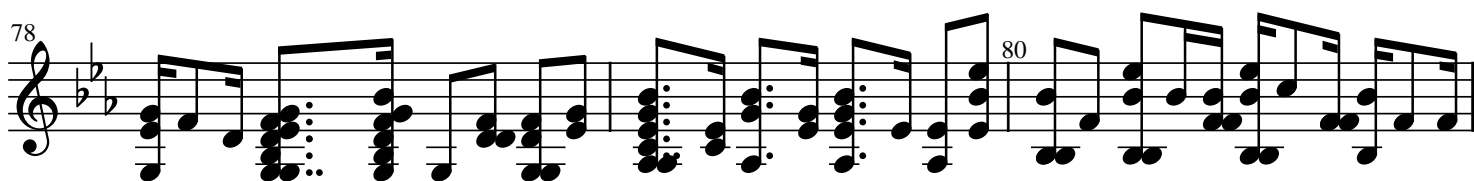
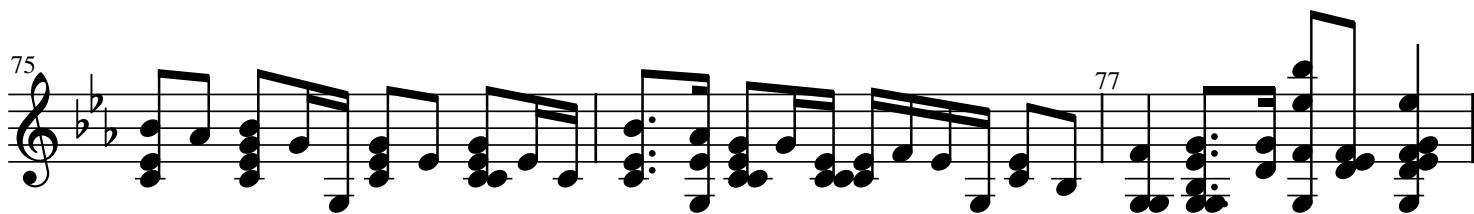
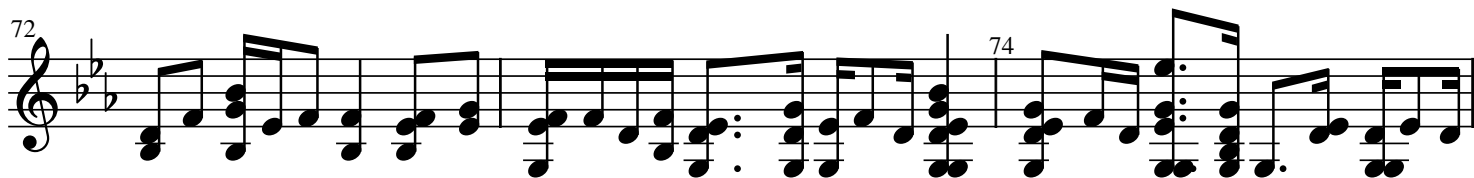

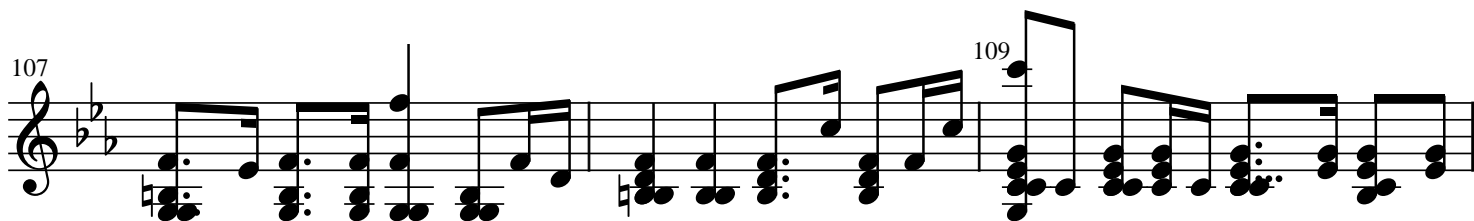
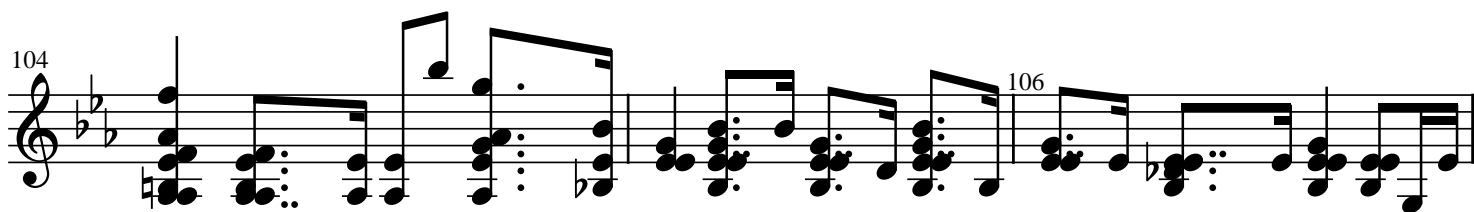
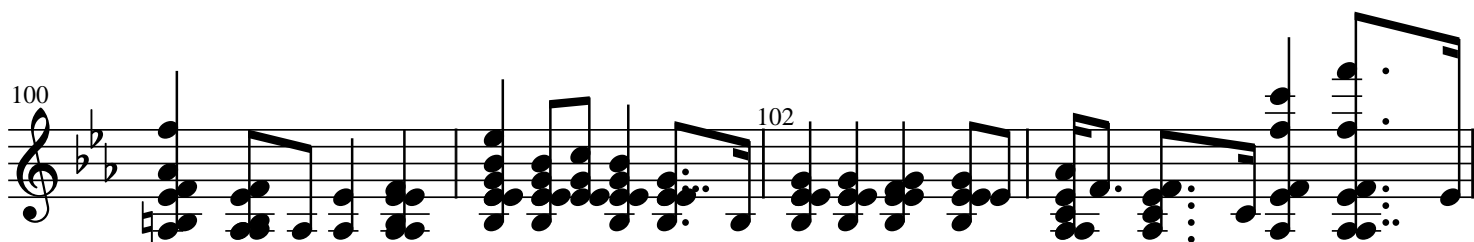
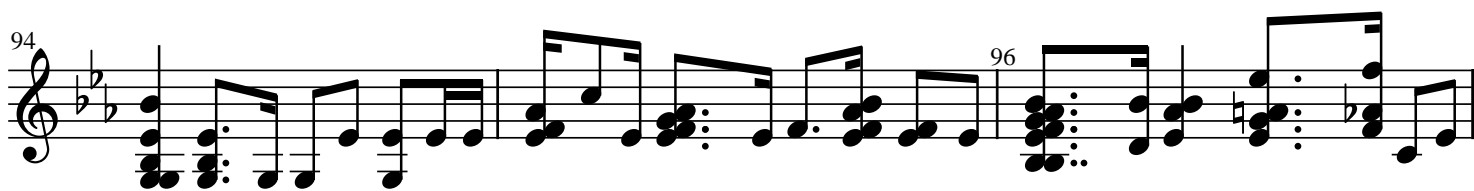
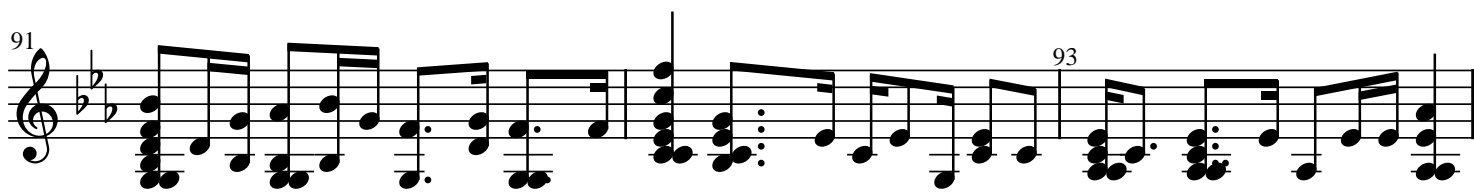

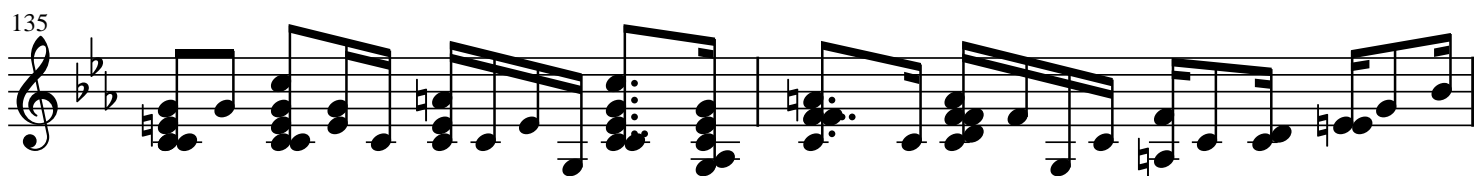
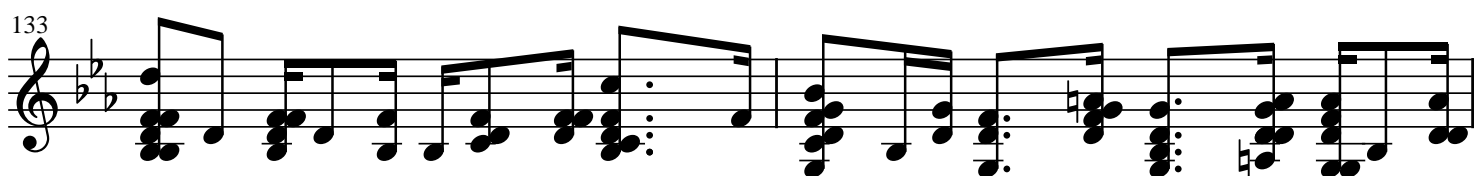
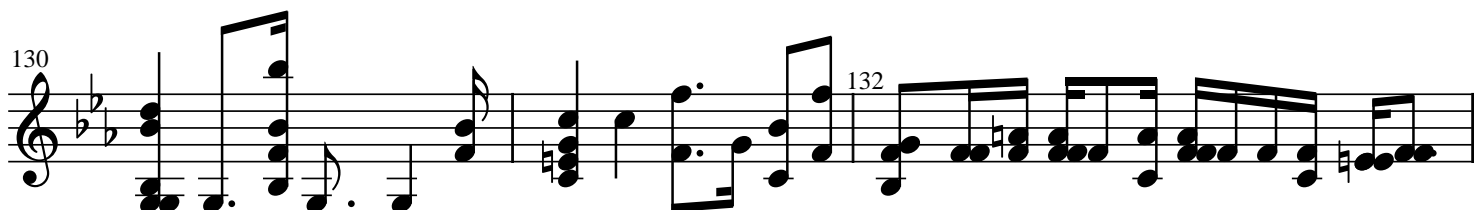
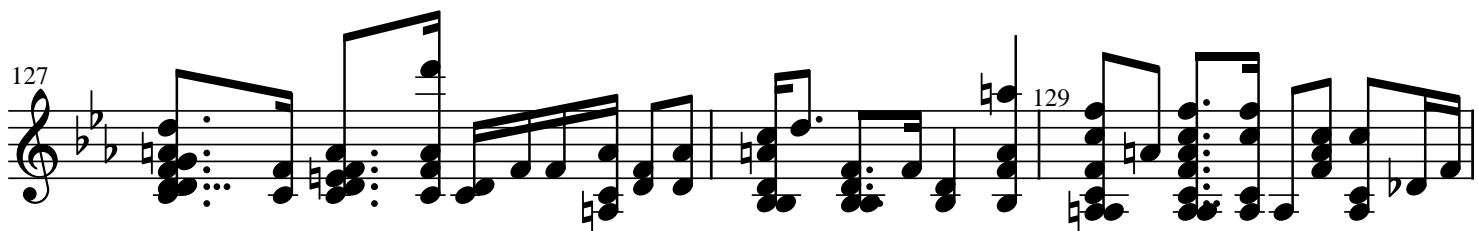
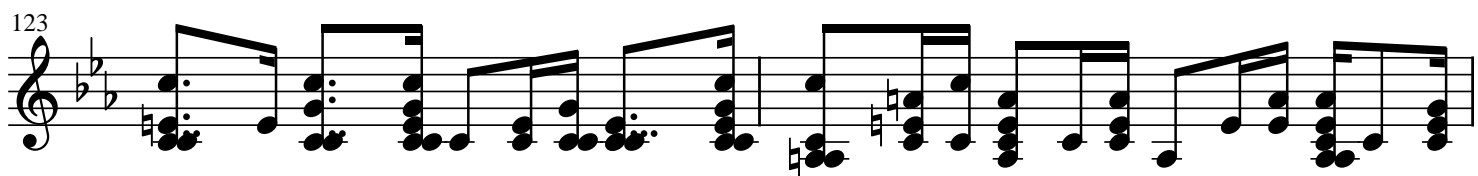

137

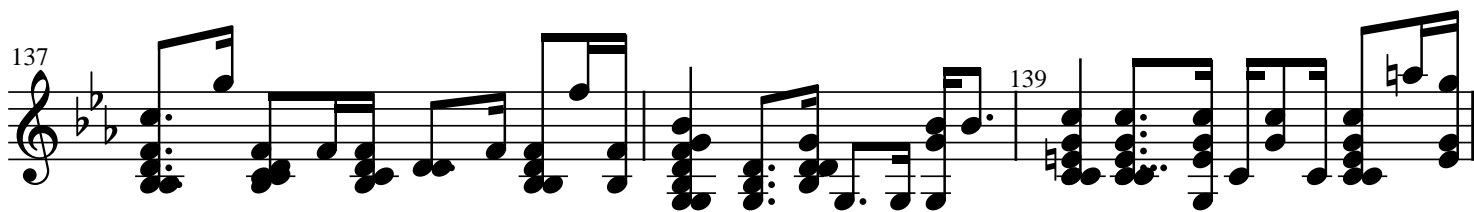

139

140

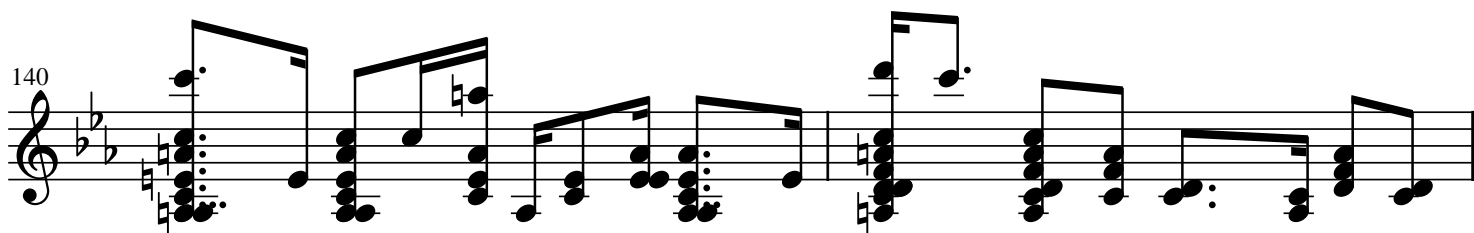

142

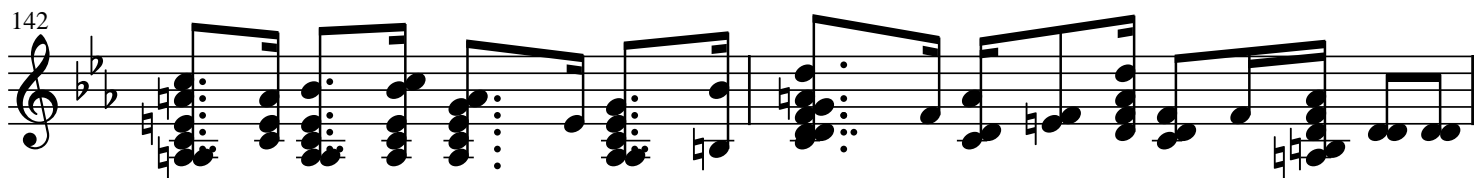

144

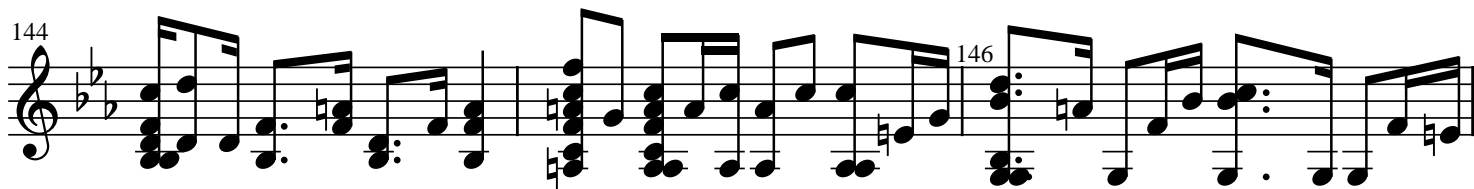

146

147

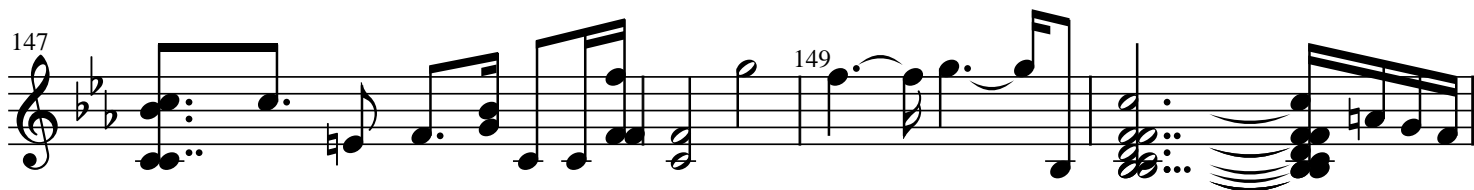

149

151

153

3
